

The Routes

PINK ROUTE
Hamilton • Paget • Warwick

The most scenic transportation for visitors and residents who are staying along or near Harbour Road. A delightful cruise through the inner harbour islands past charming Bermuda cottages and stately homes. A year-round service.

BLUE ROUTE
Hamilton • West End • Royal Naval Dockyard

The trip to the West End is one of the finest sightseeing cruises available anywhere! See a completely different aspect of the island on your way to the Royal Naval Dockyard, which is full of interesting things to do and places to eat and shop!

ORANGE ROUTE
Hamilton • Dockyard • St. George's

Travel to St. George's by ferry, the way Bermudians did it 300 years ago and step back in time. St. George's is a World Heritage Site and the cultural centre of Old Bermuda. Explore its old world alleys and hidden treasures and visit its forts and museums.

GREEN ROUTE
Hamilton • Rockaway

Commuting, Bermuda Style! This new service offers an express trip to Hamilton from Rockaway in Southampton. This is the way to start the day, with a pleasant cruise instead of driving into Town. It's also great for visitors who want to get to the shops quickly!

Marine and Ports shall not be liable for loss or damage to property.

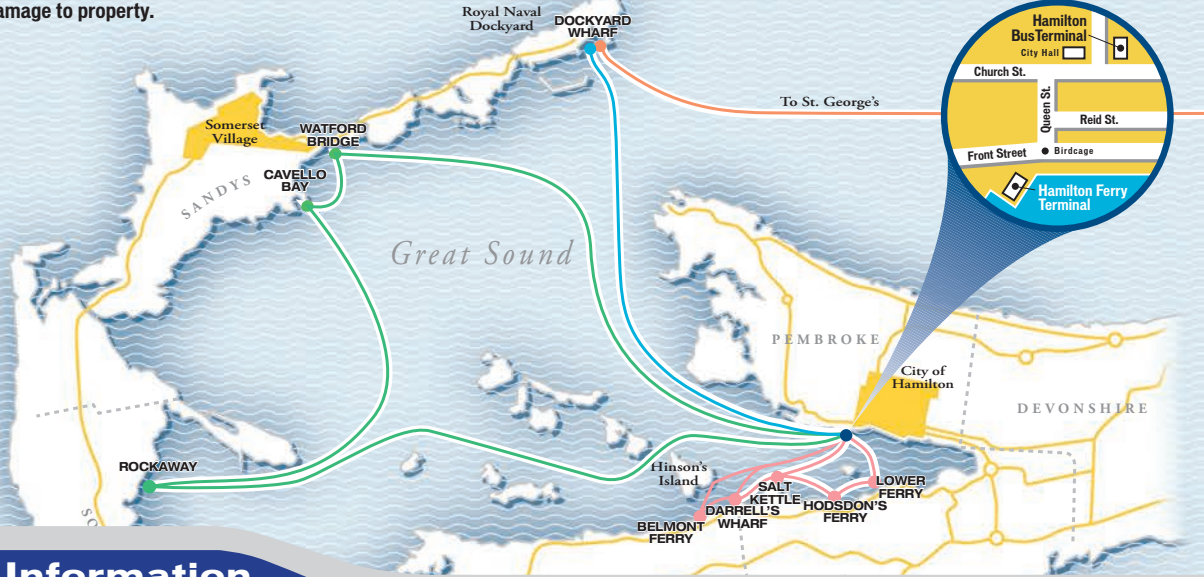

Fare Information

Passes

Passes valid on all routes on both ferries and buses.	Adult 1-Day	\$19.00	Adult Monthly Pass	\$69.00	Child 1-Day	\$9.50	Student Passes (Residents Only) All Students must present a Student Pass for free transportation. If Student Pass not presented, child (Age 5 - 15) or Adult (Age 16+) fares apply.
	Adult 2-Day	\$31.50	Adult 3-Month Pass	\$169.00	Child 2-Day	\$16.00	
	Adult 3-Day	\$44.00		Child 3-Day	\$22.00		
	Adult 4-Day	\$48.50		Child 4-Day	\$24.50		
	Adult 7-Day	\$62.00		Child 7-Day	\$31.00		

Tickets/Tokens

Please ensure you have the correct fare before boarding.	BLUE / GREEN / ORANGE ROUTE		Motor Cycles		PINK ROUTE		Holders of Special Persons Pass (Including Seniors)	
	Cash Adult	\$5.00	If paid by Cash or Token	\$4.50	Cash Adult	\$3.50	Child under age 5	Free
	Child (Age 5 - 15)	\$2.75	If paid by Pass	Free	Child (Age 5 - 15)	\$2.75		
	Tokens Adult	\$4.50	Tickets (Booklet of 15)	\$37.50	Tokens Adult	\$2.75		
	Child (Age 5 - 15)	\$2.75	Holders of Special Persons Pass (Including Seniors)	Free	Child (Age 5 - 15)	\$2.75		
			Child under age 5	Free	Tickets (Booklet of 15)	\$25.00		

Passes, Tokens & Tickets available from the Hamilton Ferry & Bus Terminals, Visitors Information Centres, sub-post offices, hotels and guest houses.



SUMMER FERRY SCHEDULE

Bermuda's Convenient and Friendly Way to Travel

EFFECTIVE
23 April 2018 to
29 October 2018



GOVERNMENT OF BERMUDA
Department of Marine and Ports

Hamilton Ferry Terminal open Mon-Fri 6:30am - 8:00pm • Sat 7:30am - 6:00pm • Sun & Holidays 8:30am - 6:00pm
For further information please call Hamilton Terminal 295-4506. Service is subject to change.
For ferry scheduling information and alert notifications please visit www.marineandports.bm

Hamilton • Royal Naval Dockyard BLUE ROUTE

MOTOR CYCLES MAY EMBARK AT HAMILTON & DOCKYARD

Leave Hamilton	Leave Dockyard	Arrive Hamilton
7:10	7:30	7:50
8:30	-	-
-	9:30	10:00
9:30	10:00	-
10:30	11:15	11:45
12:00	12:45	1:15
1:30	2:15	2:45
3:00	3:45	4:15
4:30	5:15	5:45
6:00	6:45	7:15
7:30	8:15	8:45
9:00	9:45	10:15
10:30	-	-

Times in Red are Harbour Nights Only.

Leave Hamilton	Leave Dockyard	Arrive Hamilton
9:00	9:45	10:15
10:30	11:15	11:45
12:00	12:45	1:15
1:45	2:30	3:00
3:15	4:00	4:30
4:45	5:30	6:00
6:15	7:00	7:30

Monday - Friday

Saturdays and Sundays

Hamilton • Watford Bridge • Cavello Bay • Rockaway GREEN ROUTE

MOTOR CYCLES NOT ALLOWED ON WATFORD BRIDGE AND CAVELLO BAY

	Leave Hamilton	Leave Watford Bridge	Leave Cavello Bay	Leave Rockaway	Arrive Hamilton
Monday - Friday	6:40	7:00	7:10	7:20	7:45
	7:10	-	-	7:55	8:15
	7:45	8:00	8:10	8:20	8:45
	4:10	4:50	4:40	4:30	5:20
	5:20	6:00	5:50	5:40	6:20
	6:20	7:00	6:50	6:40	7:20

Royal Naval Dockyard • St. George's ORANGE ROUTE

MOTOR CYCLES NOT ALLOWED ON THIS ROUTE

	Leave Dockyard	Leave St. George's
Monday, Wednesday and Thursday	9:30	10:30
	11:30	1:45
	2:45	3:45
	4:45	5:45
Monday, Wednesday and Thursday Only		

	Leave Dockyard	Leave St. George's
Tuesday and Friday	9:30	10:30
	11:30	1:45
	2:45	3:45
Tuesday and Friday Only		

Monday, Wednesday and Thursday

Tuesday and Friday

Hamilton • Paget • Warwick PINK ROUTE

MOTOR CYCLES NOT ALLOWED ON THIS ROUTE

Leave Hamilton	Lower Ferry	Hodsdon's Ferry	Salt Kettle	Darrell's Wharf	Belmont Ferry	Arrive Hamilton	
Monday - Friday	7:00	-	-	7:24	7:20	7:15	7:30
	7:35	-	-	7:59	7:55	7:50	8:05
	8:10	-	-	8:34	8:30	8:25	8:45
	9:00	9:35	9:30	9:25	9:20	9:15	9:40
	10:00	10:35	10:30	10:25	10:20	10:15	10:40
	11:00	11:05	11:10	11:15	11:20	11:25	11:40
	12:00	-	-	12:25	12:20	12:15	12:35
	3:15	-	-	3:21	3:25	3:30	3:45
	4:00	4:04	4:08	4:12	4:16	4:21	4:36
	4:40	-	-	4:46	4:50	4:55	5:10
	5:15	-	-	5:21	5:25	5:30	5:45
	5:50	-	-	5:56	6:00	6:05	6:20
	6:20	6:24	6:28	6:32	6:36	6:41	6:56
	7:00	7:35	7:30	7:25	7:20	7:15	7:40
	8:00	-	8:05	8:10	8:15	8:20	8:35

Monday - Friday

Saturdays

Sundays and Public Holidays

Leave Hamilton	Lower Ferry	Hodsdon's Ferry	Salt Kettle	Darrell's Wharf	Belmont Ferry	Arrive Hamilton
8:00	8:35	8:30	8:25	8:20	8:15	8:40
9:00	9:35	9:30	9:25	9:20	9:15	9:40
10:00	10:35	10:30	10:25	10:20	10:15	10:40
11:00	11:35	11:30	11:25	11:20	11:15	11:40
3:00	3:05	3:10	3:15	3:20	3:25	3:40
4:00	4:35	4:30	4:25	4:20	4:15	4:40
5:00	5:05	5:10	5:15	5:20	5:25	5:40
6:00	6:35	6:30	6:25	6:20	6:15	6:40

Leave Hamilton	Lower Ferry	Hodsdon's Ferry	Salt Kettle	Darrell's Wharf	Belmont Ferry	Arrive Hamilton
10:00	10:35	10:30	10:25	10:20	10:15	10:40
11:00	11:35	11:30	11:25	11:20	11:15	11:40
12:00	12:35	12:30	12:25	12:20	12:15	12:40
3:00	3:05	3:10	3:15	3:20	3:25	3:40
4:00	4:35	4:30	4:25	4:20	4:15	4:40
5:00	5:05	5:10	5:15	5:20	5:25	5:40
6:00	6:35	6:30	6:25	6:20	6:15	6:40



Service is subject to change. For further information please call Hamilton Terminal 295-4506.
Hamilton Ferry Terminal open Mon-Fri 6:30am-8pm • Sat 7:30am-6pm • Sun & Holidays 8:30am-6pm
Marine and Ports shall not be liable for loss or damage to property.



*St. George's, Hamilton, Dockyard and Rockaway are accessible to persons with disability. *Limited size wheelchairs for St. George's, see crew for assistance.



NO MOTORBIKES WHERE INDICATED
Availability to transporting motorbikes may change without notice.

For ferry scheduling information and alert notifications please visit www.marineandports.bm